The Rose Tree
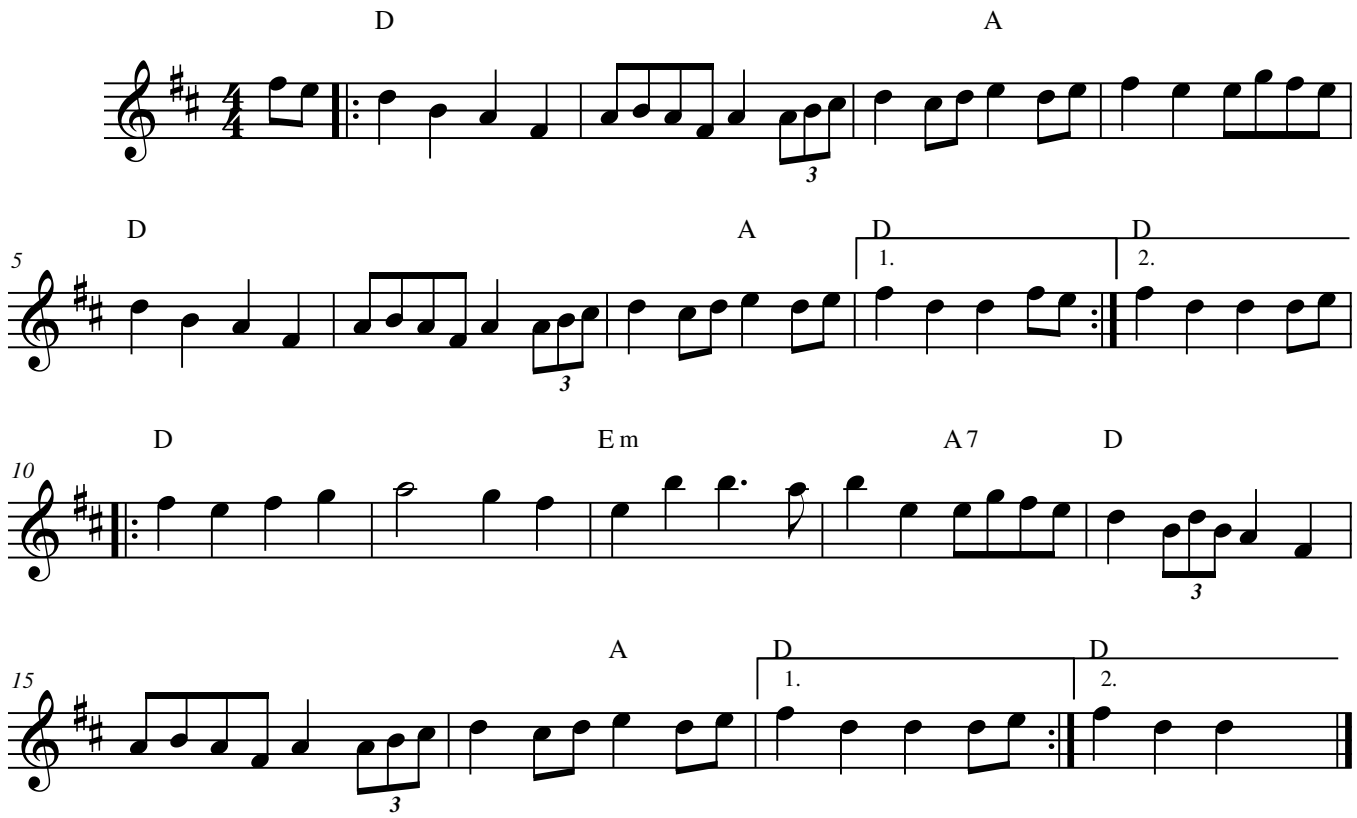
Traditional, New England