The Boys of Bluehill
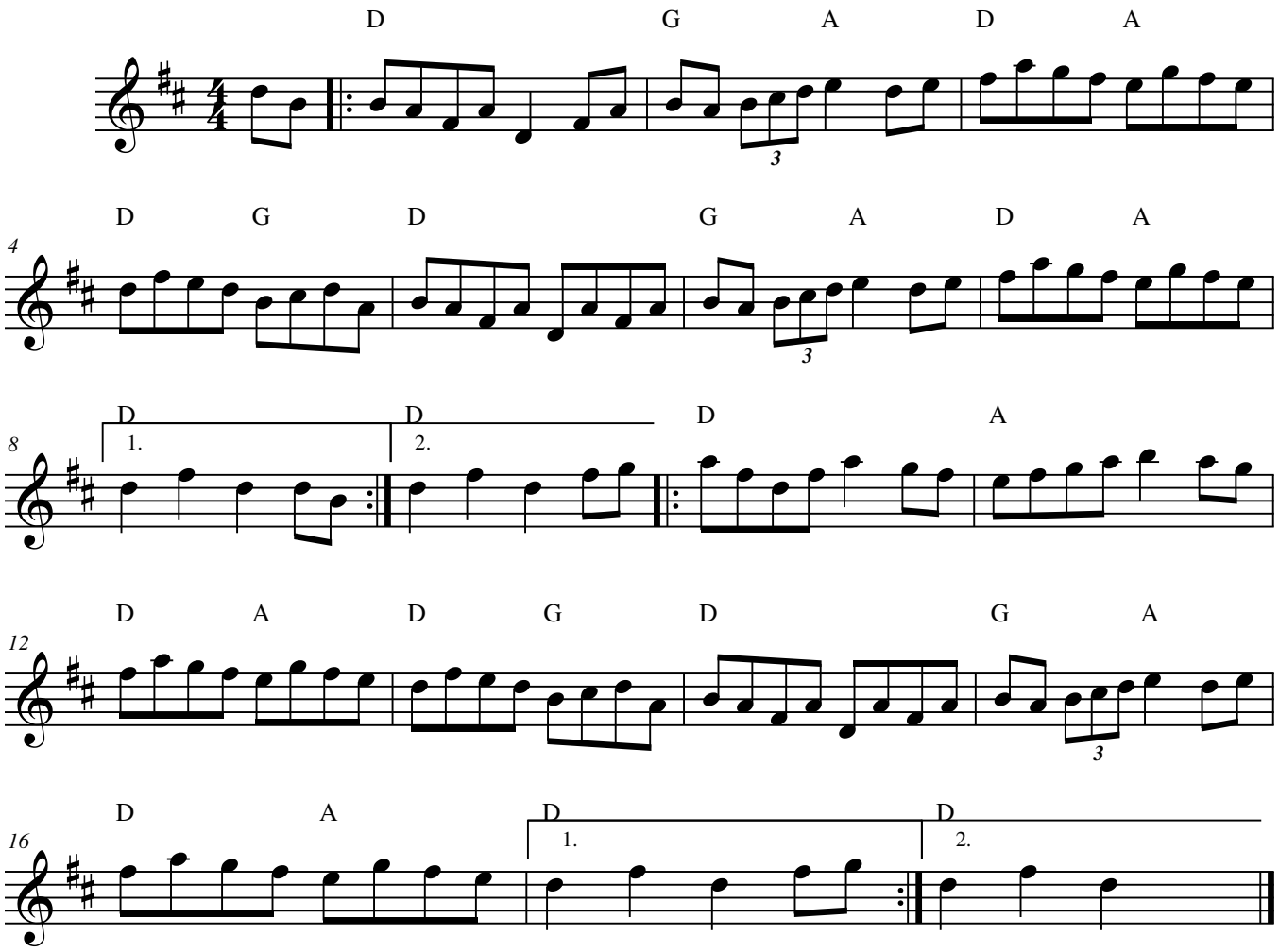
Traditional, British Isles